SECUMAX 145 MDP
YOUR WORK HAS NEVER BEEN SO EASY.

SAURYA
Value Driven Safety

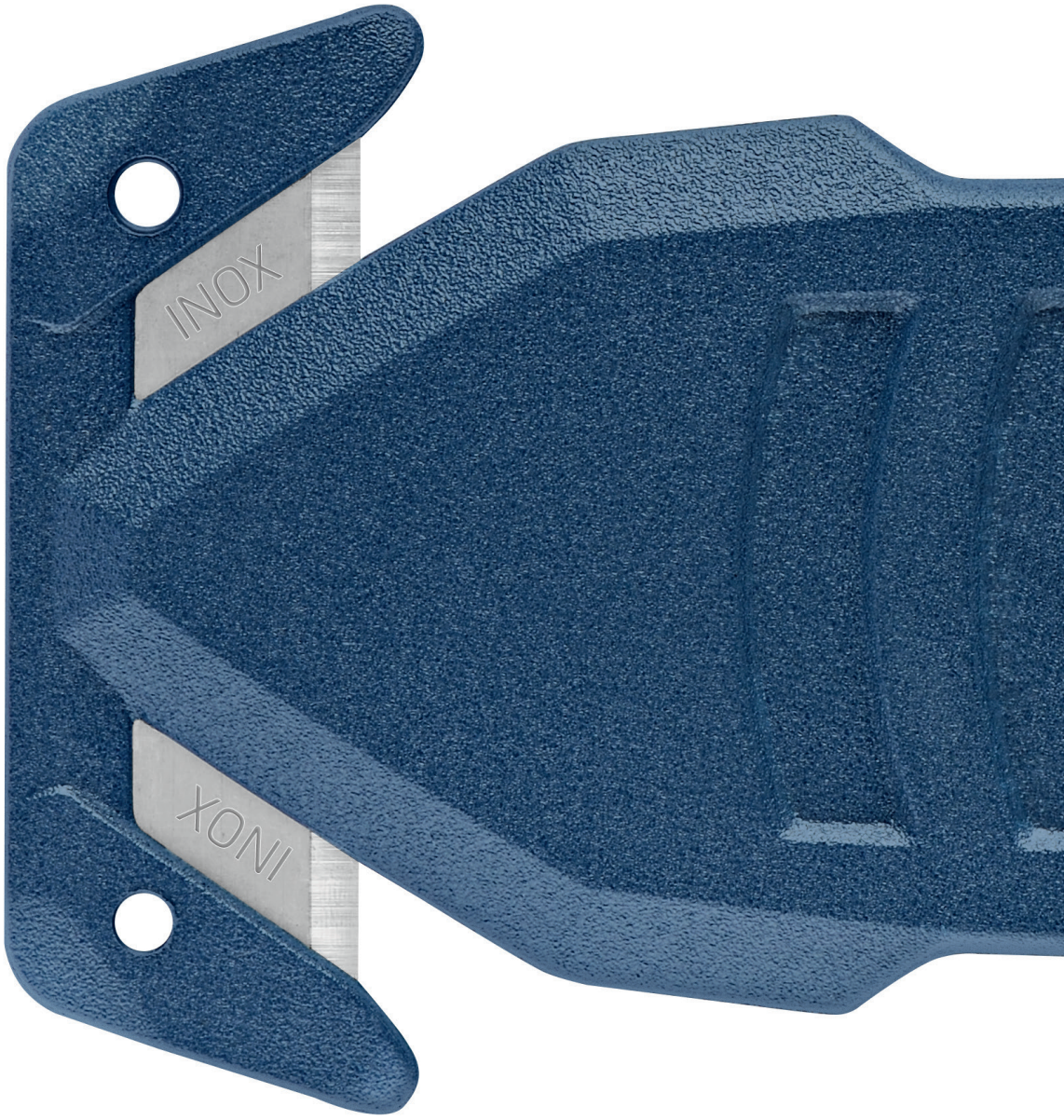

ENJOY SAFETY
MADE IN SOLINGEN

martor

SECUMAX 145 MDP
NO. 145007

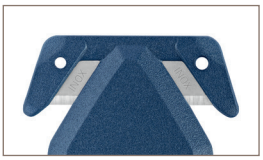

2 in 1 blade head
The blade head provides two functions: cutting and piercing. Use the knife's noses to the left and right of the blade to effortlessly pierce materials (e.g. card and film), and the blade head's corners for packing tape.

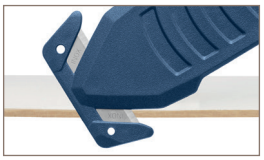

Concealed blade
With a 4 mm cutting access, the blade is highly concealed. Out of reach for fingers but accessible to the materials to be cut. And contents under the cutting surface will also be kept safe from contact with the cutting edge.

Stainless steel blade
Stainless steel blades are standard in the SECUMAX 145 MDP – optimal for regular use under demanding conditions and for cleaning with water.

Metal detectable
You are on the safe side when using the SECUMAX 145 MDP in areas requiring caution. The detectors are effective in the event that the disposable tool – or parts of it – unintentionally enter the production process.

Flat and robust design
It is not just the handle that has an extremely flat design – the cutting channel too measures just 1.5 mm. Less effort is required for cutting and the tool also retains its strength – thanks to a 0.5 mm blade and high-quality plastic.

Compact design. Powerful performance. Metal detectable.
The SECUMAX 145 is our clever, compact safety knife for routine cutting tasks – also available in an MDP version. The metal-detectable plastic handle and 0.5 mm strong blade gives a robustness to the lightweight 14 g knife. Its concealed cutting edge easily copes with single-layered cardboard, film and packing tape and keeps your fingers safe. And because the SECUMAX 145 MDP is always traceable, your company is kept safe too.

Application

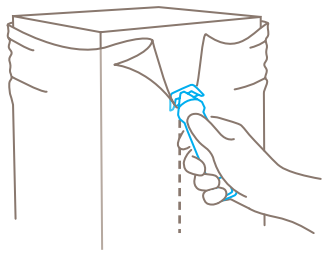

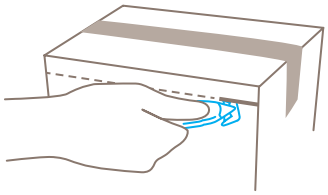

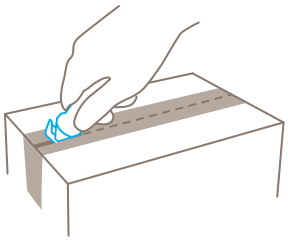

Safety technology

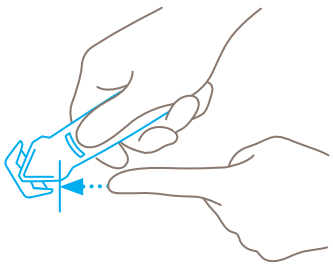

Concealed blade – a maximum degree of safety
The SECUMAX 145 MDP blade is not an open one, but is hidden from people and goods. This provides you with a maximum degree of safety from cut injuries and from damage to goods.

PRODUCT FEATURES

Technical features

- Maximum safety
- Metal detectable
- Disposable knife
- Abrasion resistant
- Ergonomic
- 2-times usable blade
- Cutting depth
- For right and left hander
- Lanyard hole
- Stainless

Main cutting materials

- Cardboard: 1-ply
- Wrapping, stretch, and shrink foil
- Tape
- Bagged goods
- Layers of foil or paper
- Yarn, cord

Installed blade

›› The stainless steel blade is moulded into the body of the knife and cannot be changed. Blade thickness 0,50 mm.

Certificates and awards

YOU CAN FEEL THE QUALITY.

SECUMAX 145 MDP

› Concealed blade
› Practical 2 in 1 blade head
› Ergonomically shaped handle
› Metal detectable plastic
› GS-certified for approved safety

PRODUCT DETAILS

Order No.	NO. 145007.12
Packaging unit	10 in box (loose)
Knife size (L x W x H)	118 x 4 x 35.4 mm
Main material	Metal detectable plastic
Weight	13.7 g
Cutting depth	3.8 mm
Certified	GS certificate NO. 602578-6075-55094-2016 C

Accessories	
BELT HOLSTER S WITH CLIP	NO. 9920
BUSINESS CARD TEST CARD SET	NO. 9910

SAURYA
Value Driven Safety

CONTACT AND SERVICE

What makes our cutting solutions even safer? Our advisory services! We are always on hand, to give advice, to provide you with training material, to meet with you in person if necessary.

You will find further information on our website:
www.sauryahse.com

At a glance: the safety poster shows the most important functions and correct usage – perfect for your workplace.

From the first cut to changing the blade, our video will show you the best way to use this knife.

Everything you want to know: dimensions, properties, special features and more about our cutting tools can be found in the Technical Data Sheet.

Still have questions? You can reach our service department on +91 22 4065 5555

Distributed by: Saurya HSE Pvt Ltd
HO: C-112 A Kailash Business Park,
Veer Sawarkar Marg, Vikhroli West, Mumbai 400079, India
T: +91 22 4065 5555 | E: commercial@sauryahse.com | W: sauryahse.com